

CMDA (B)/PP No. 1
 C. No. 32/10612/97
 Asst. Scrutiny P. A.
 15/12/97
 Revised Plan
 11/12/97

Planning Permit No. B/25656/13/3/97
APPROVED
 12/10/97
 CHENNAI MUNICIPAL DEVELOPMENT AUTHORITY
 CHENNAI-600 008.

Change in
 in section 2 u
 No. 12 u
 to 158.

13.155 x 8.7
 0.93 x 3.085 = 2.87
 0.45 x 1.525 = 0.686
 0.685 x 4.55 = 3.116
 0.57 x 2.2 = 1.254
 1 x 0.35 = 0.35
 2.44 x 5.84 = 14.25

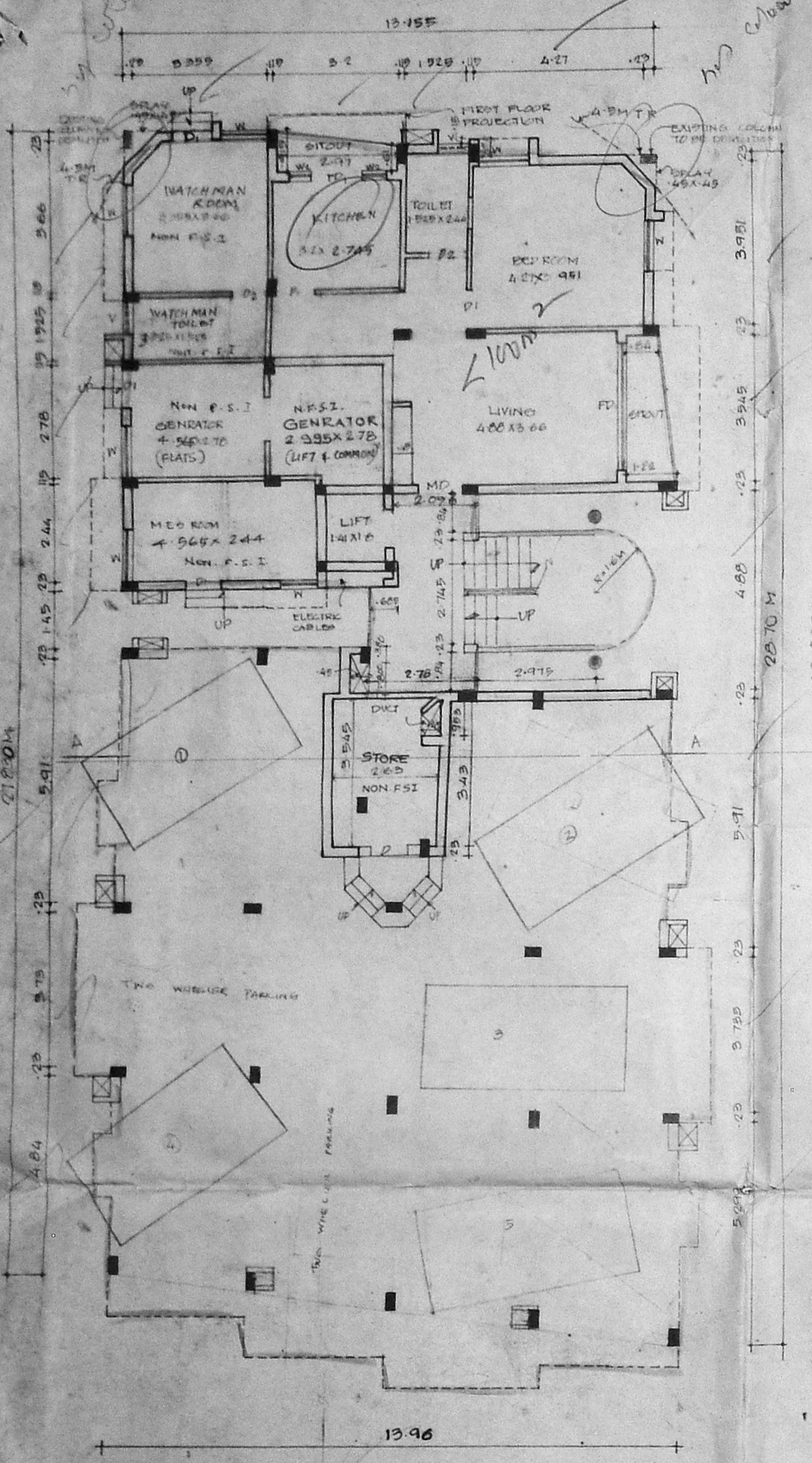

GROUND FLOOR PLAN

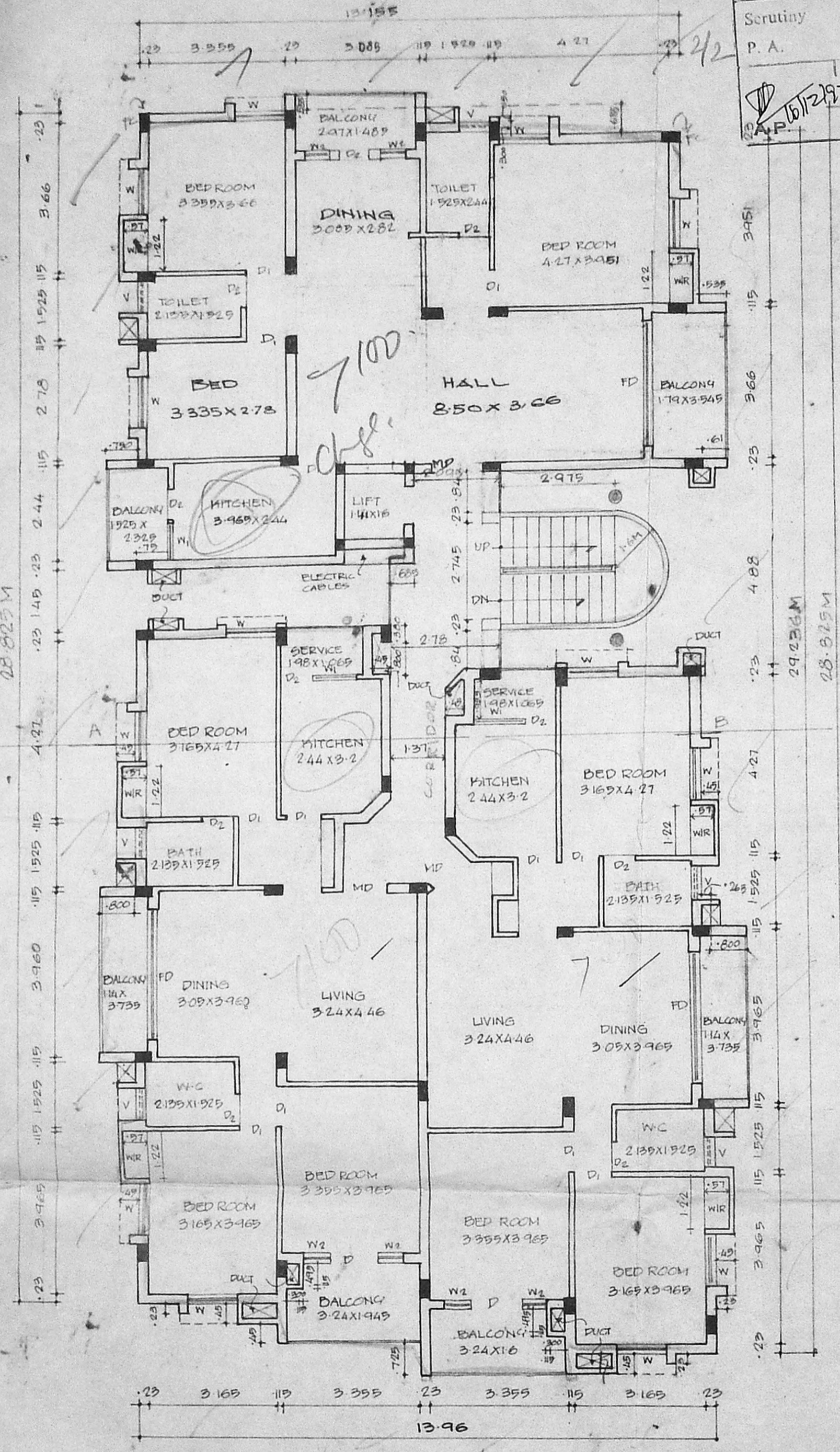

FIRST FLOOR PLAN

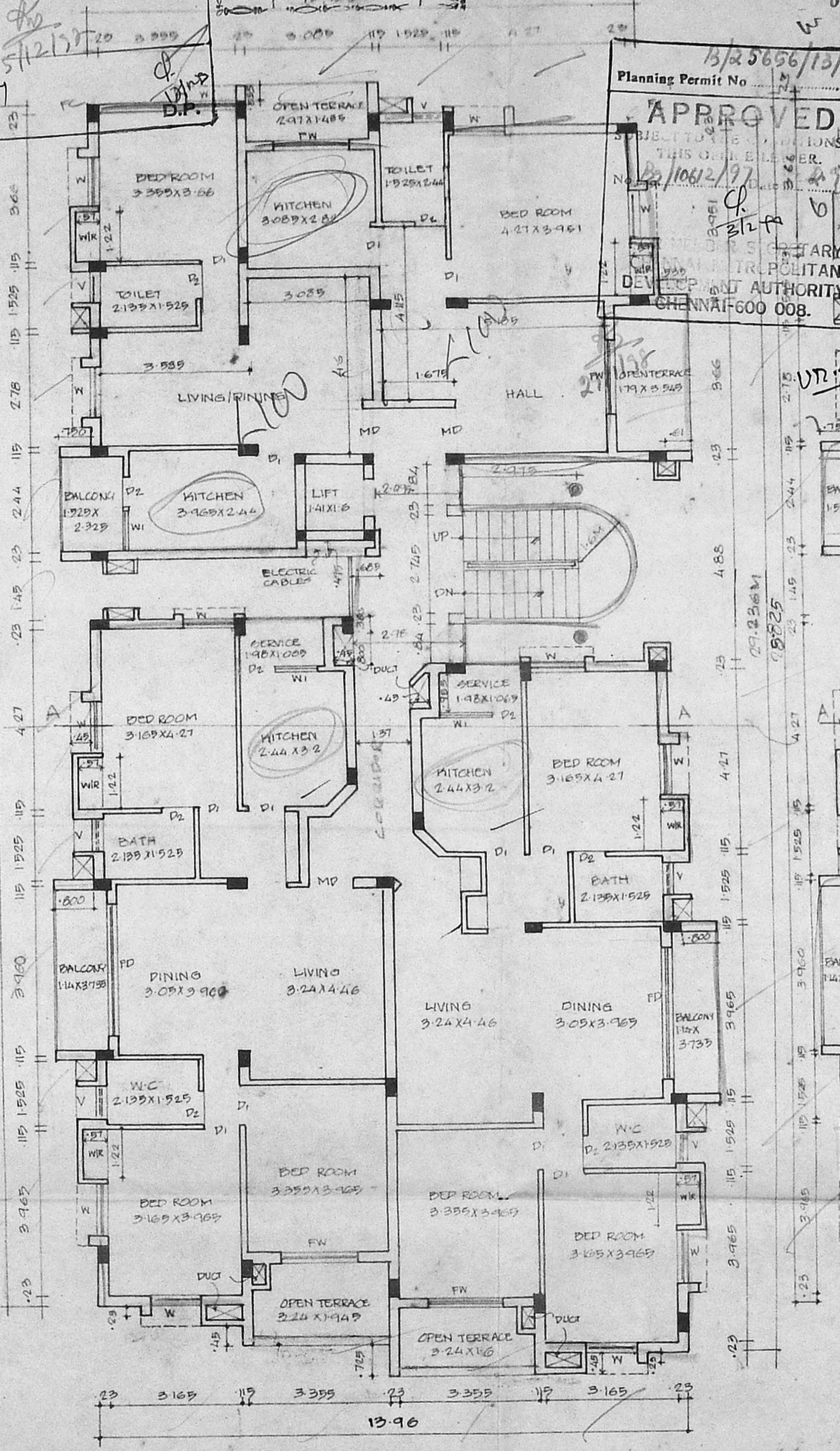

SECOND FLOOR PLAN

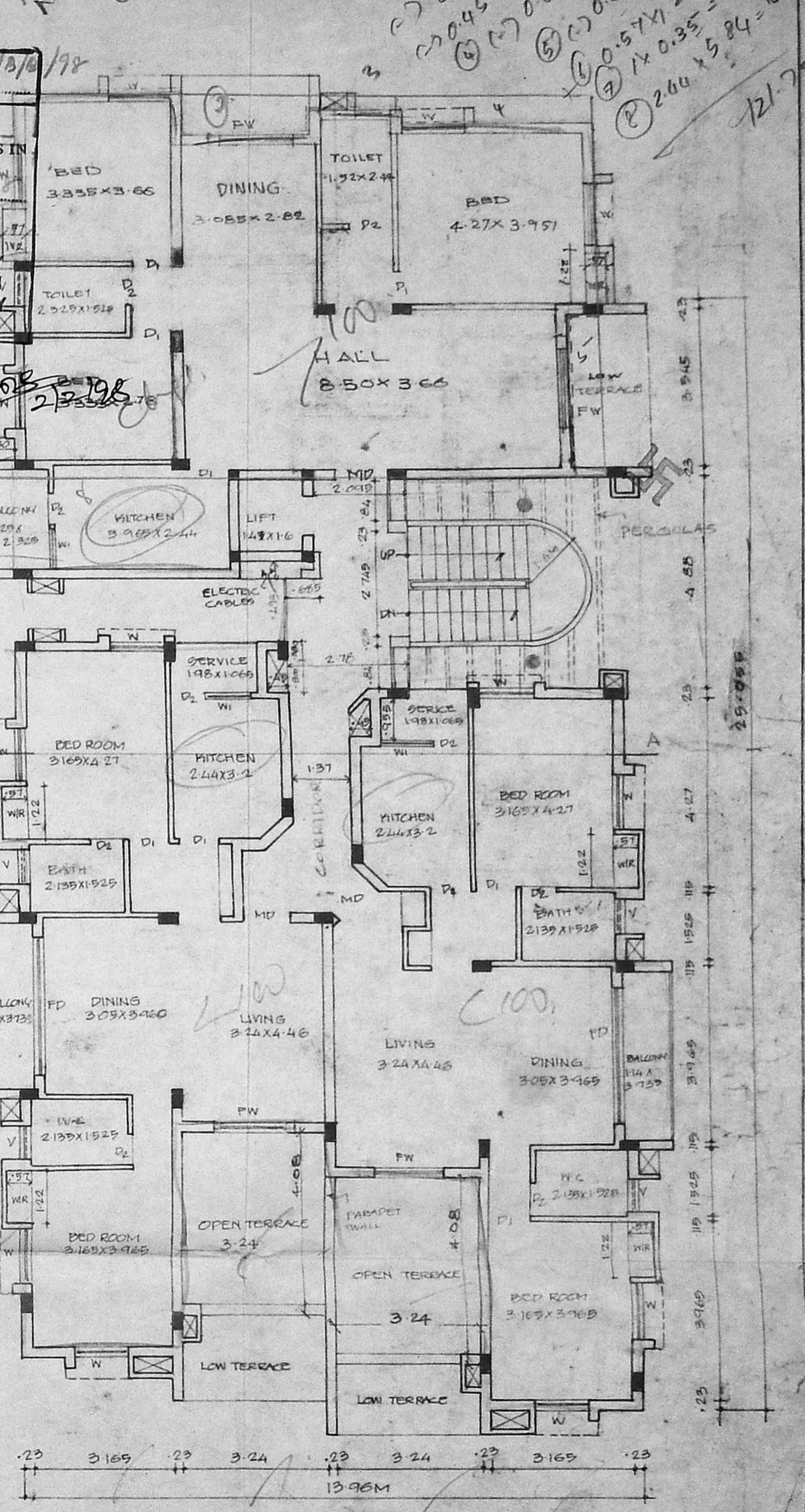

THIRD FLOOR PLAN

PLAN SHOWING THE PROPOSED CONSTRUCTION OF A BUILDING AT PLOT NO. 4 OF VALMIKI NAGAR INT. S. NO. 76, BLOCK NO. 60, SURVEY NO. 19817, BALAKRISHNA IYER ROAD THIRUVANMIYUR CHENNAI-41

AREA STATEMENT

PLOT AREA	820.00 SQ. M
GROUND FLOOR AREA	101.30.3
FIRST FLOOR AREA	379.41
SECOND FLOOR AREA	377.17
THIRD FLOOR AREA	350.42
TOTAL BUILTUP AREA	1228.303
PLOT COVERAGE	4.8%
FS-1	1.47

SCHEDULE OF JOINERIES

MD	MAIN DOOR	1.069 X 2.135
D1	DOOR	0.913 X 2.135
D2	DOOR	0.75 X 2.135
W	WINDOW	1.22 X 1.37
W1	WINDOW	1.22 X 1.22
W2	WINDOW	0.60 X 1.37
V	VENTILATOR	0.91 X 0.60
FD	FRENCH DOOR	3.05 X 2.135
FD	FRENCH DOOR	1.83 X 2.135
FW	FRENCH WINDOW	1.83 X 1.35

REFERENCE

PROPOSAL	[Symbol]
ROAD	[Symbol]
BOUNDRY	[Symbol]

OWNER
 MR. RAVINDRA NARAIN REDDY AS POWER AGENT FOR MR. NARAYANA REDDY

LICENSED SURVEYOR
 SUNIL YAMADHAN B ARCH
 LICENSED SURVEYOR R.A. 224
 REGISTERED ARCHITECT
 NO. 11, P. MAIN ROAD, HANAMANGAL NAGAR
 MADRAS-41. PH: 492.8378

SHEET No. 1/2